

02/01/1970

Handwritten signatures and initials

Planning Form No. *02/01/1970*

APPROVED

SUBJECT TO THE CONDITIONS IN THIS OFFICE LETTER.

02/01/1970 Dev. *1/2/70*

Handwritten signature

FOR SECRETARY GENERAL
MADRAS METROPOLITAN
DEVELOPMENT AUTHORITY
MADRAS 600 008

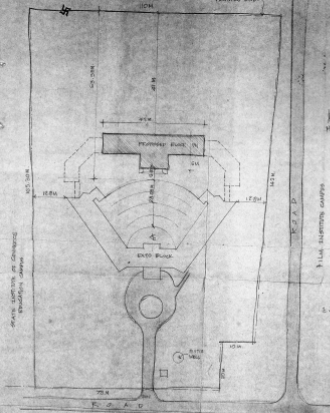

FILED INSTITUTE CAMPUS



Handwritten signature

SECRETARY
METROPOLITAN DEVELOPMENT AUTHORITY
MADRAS-600 008

REFERENCE

- PROPOSED
- ROAD
- SITE & BOUNDARY

F. B. PITHAVAKAN
Registered Architect
Licensed Developer
Government of Madras
Class. (P. No. 13/87-26)

1.1. DORNBACH DEVELOPERS AND ARCHITECTS
10/11, 12/11/69
13/87-26

RELEASED FOR TENDER

DATE: 13/87-26

LOBBED

SCALE: 1:500

DATE: 13/87-26

PROJECT: MATSCIENCE QUARTERS
SITE PLAN
F. B. Pithavakan

180/186/1000/AL/REV.

ARCHITECTURE SECTION

13/87-26

Scouting Plan
 CH/14924/90
 20/8/90
 c/c
 43

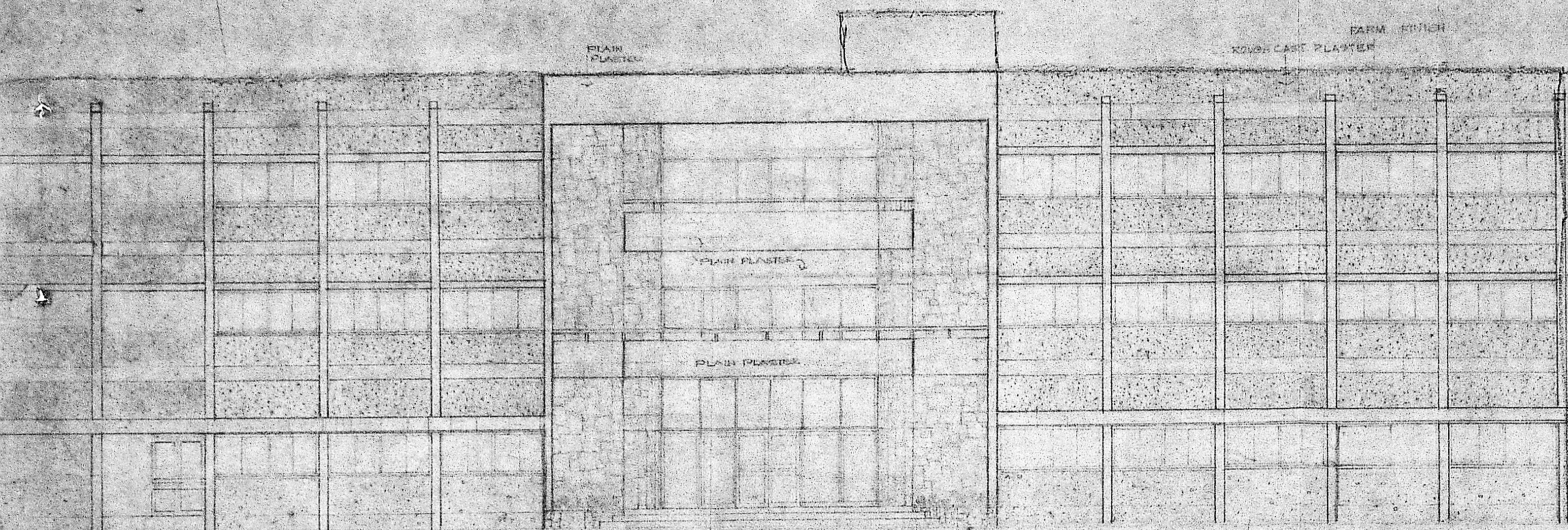

NORTH ELEVATION

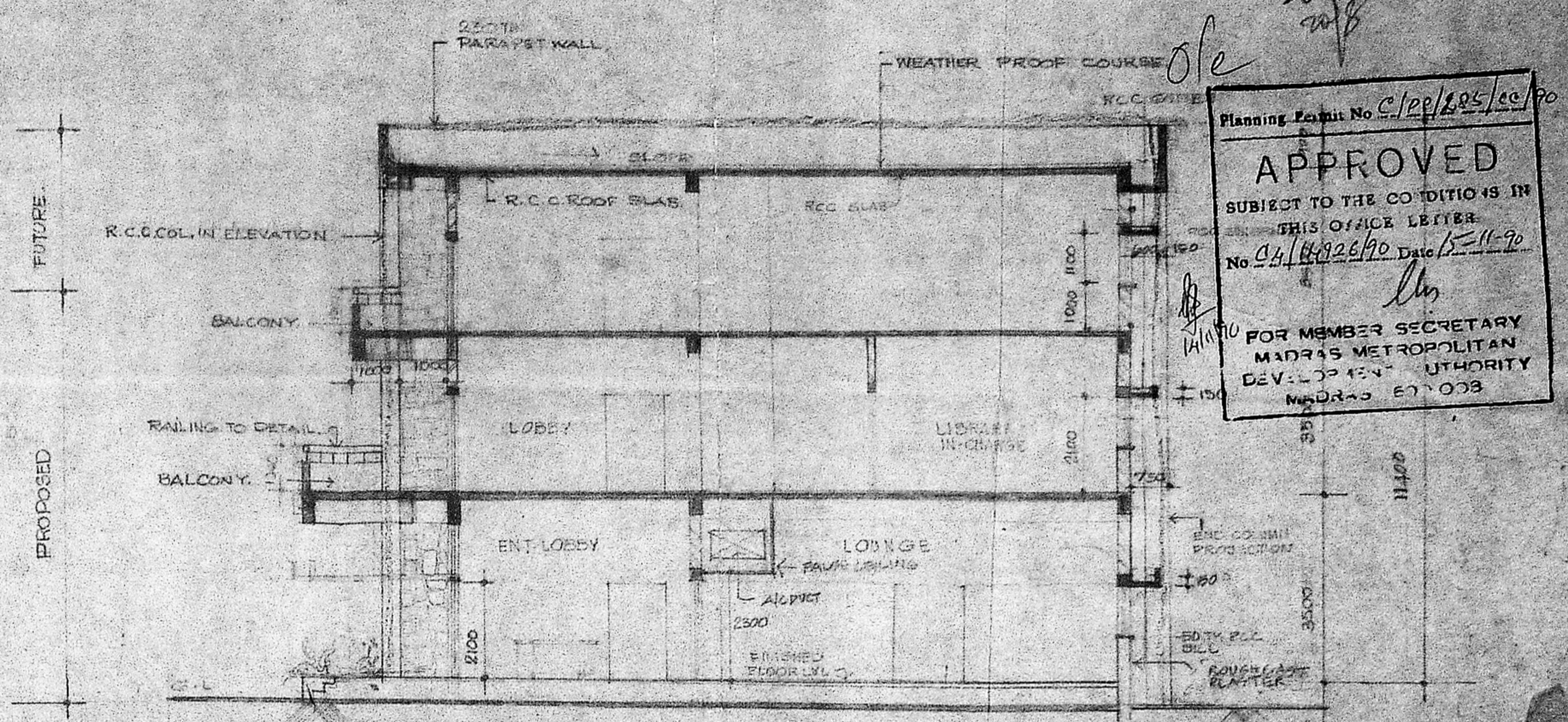

SECTION ON A-A

Planning Permit No. C/22/205/100/90
APPROVED
 SUBJECT TO THE CONDITIONS IN
 THIS OFFICE LETTER
 No. CH/14924/90 Date 15-11-90
 FOR MEMBER SECRETARY
 MADRAS METROPOLITAN
 DEVELOPMENT AUTHORITY
 MADRAS 600 033

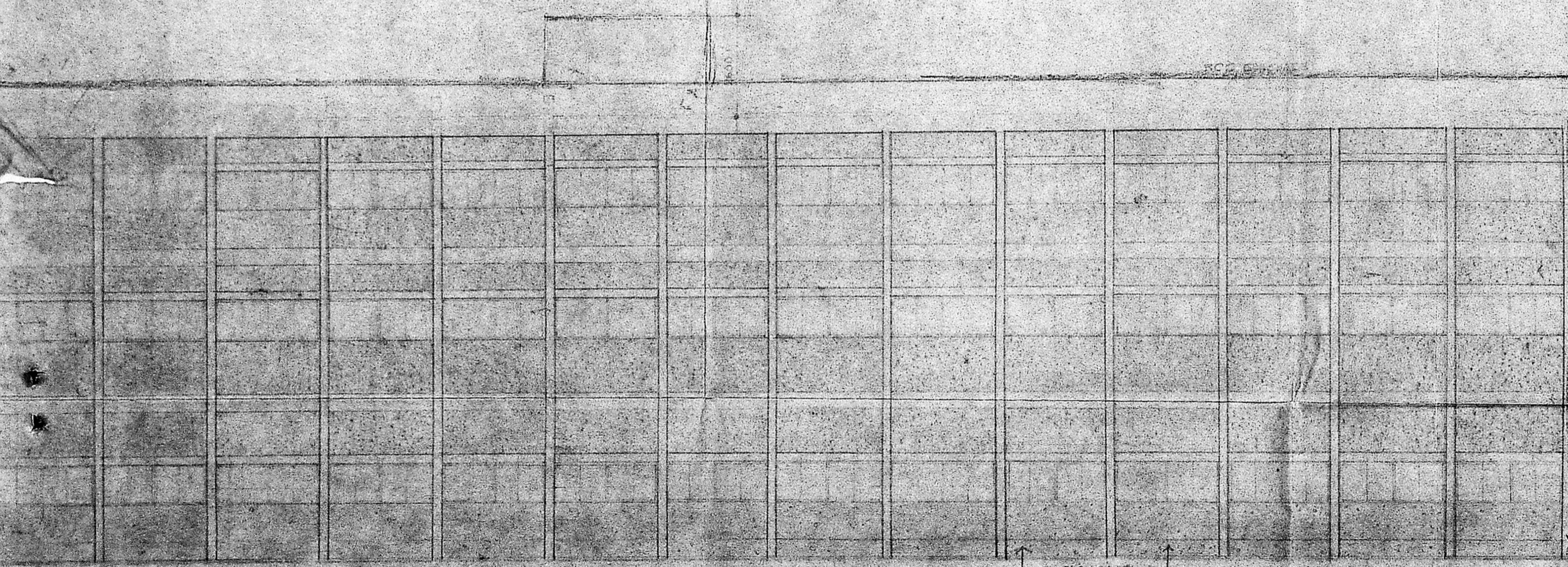

SOUTH ELEVATION

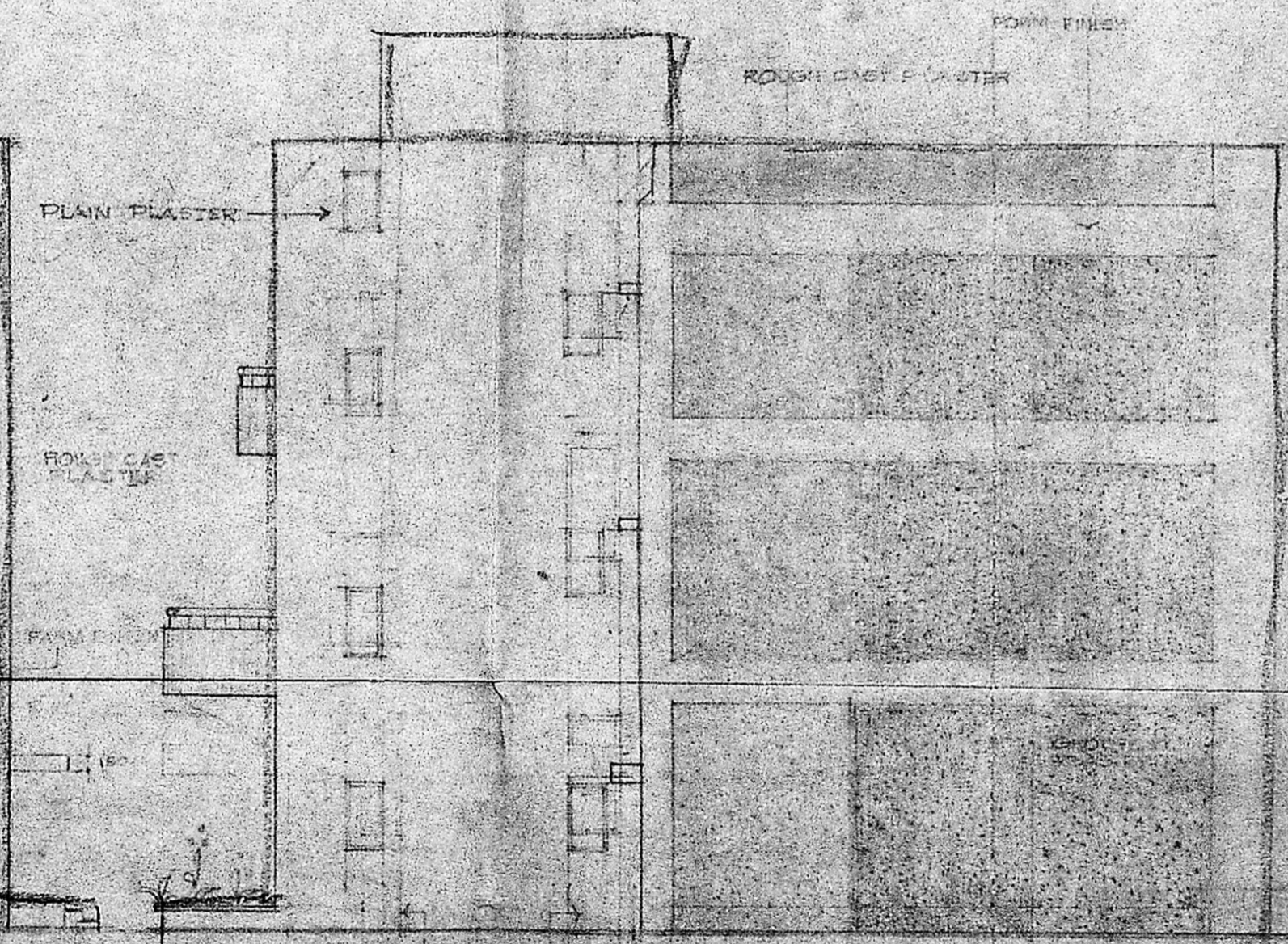

WEST ELEVATION

REGISTERED ARCHITECT
MATSCIENCE MADRAS
 MADRAS-600 118

2. ELEVATIONS & SECTION REVISED AS PER THE REVISED PLAN
 3. STAIRCASE WINDOWS REVISED IN WEST ELEVATION
 1. ELEVATIONS & SECTION REVISED AS PER THE REVISED PLAN
RELEASED FOR TENDER

F. B. PITHAVADIAN
 Registered Architect
 Licensed Surveyor
 Corporation of Madras
 Cl. No. 11/RA No.
 13/89-90

DEPT.	PLANNING
CHECKED	V. L. S.
DATE	5.2.90
DWG. NO.	IGM 89/1003/AL/REV
IN CHARGE	ARCHITECTURE SECTION
SECTION	INDIRA GANDHI